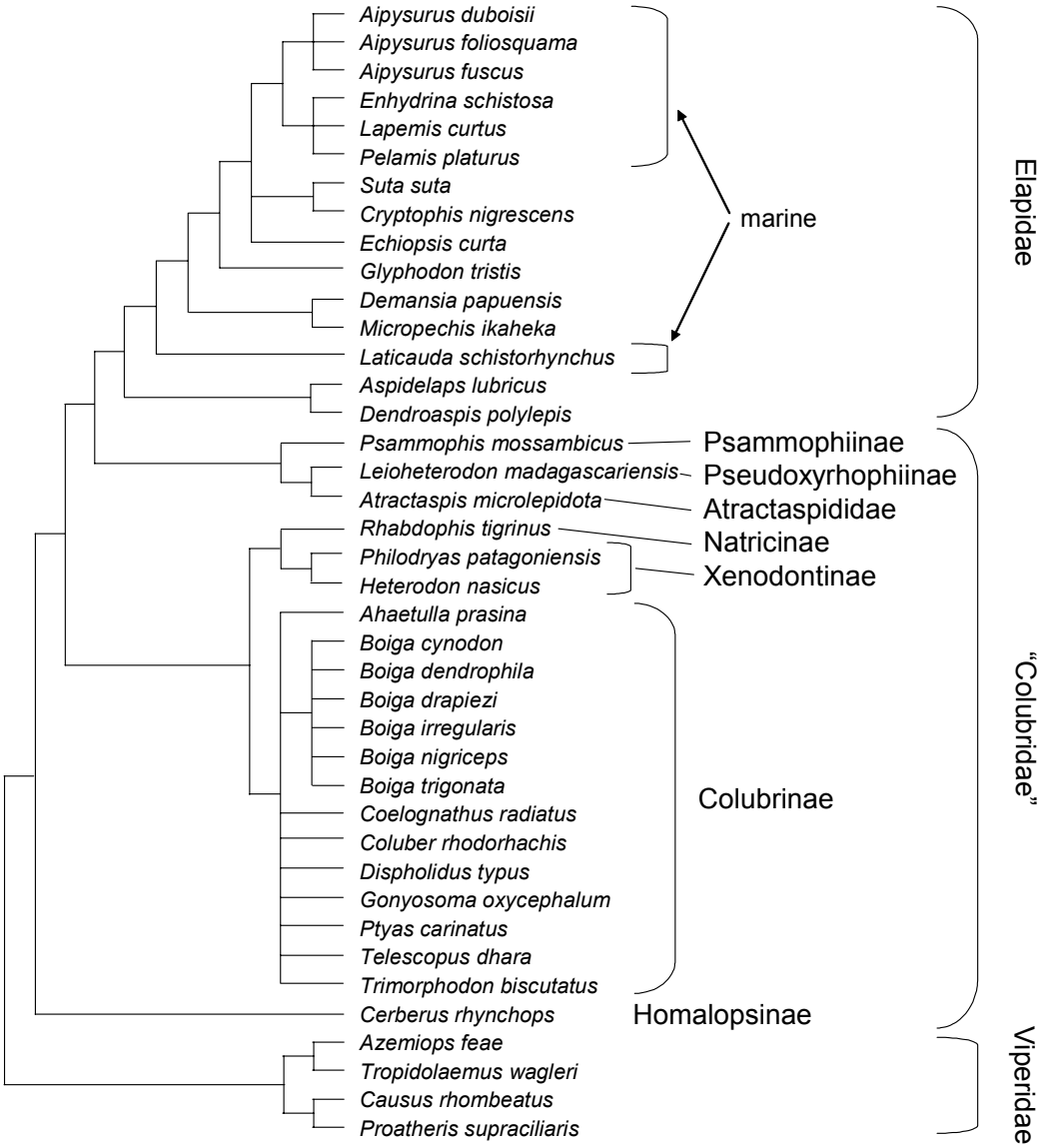
Aipysurus duboisii
Aipysurus foliosquama
Aipysurus fuscus
Enhydrina schistosa
Lapemis curtus
Pelamis platurus
Suta suta
Cryptophis nigrescens
Echiopsis curta
Glyphodon tristis
Demansia papuensis
Micropechis ikaheka
Laticauda schistorhynchus
Aspidelaps lubricus
Dendroaspis polylepis
Psammophis mossambicus
Leioheterodon madagascariensis
Atractaspis microlepidota
Rhabdophis tigrinus
Philodryas patagoniensis
Heterodon nasicus
Ahaetulla prasina
Boiga cynodon
Boiga dendrophila
Boiga drapiezi
Boiga irregularis
Boiga nigriceps
Boiga trigonata
Coelognathus radiatus
Coluber rhodorhachis
Dispholidus typus
Gonyosoma oxycephalum
Ptyas carinatus
Telescopus dhara
Trimorphodon biscutatus
Cerberus rhynchops
Azemiops feae
Tropidolaemus wagleri
Causus rhombeatus
Proatheris supraciliaris
marine
Psammophiinae
Pseudoxyrhophiinae
Atractaspididae
Natricinae
Xenodontinae
Colubrinae
Homalopsinae
Elapidae
"Colubridae"
Viperidae